SUPPLEMENTAL DATA

Supplementary Figure 1. Purified wild type and mutant RecBCD enzymes. SDS-PAGE gel (12%) showing molecular mass markers (lane 1), and approximately 5 pmol each of wild type RecBCD (lane 2), $RecBCD^{K177Q}$ (lane3), and $RecB^{K29Q}CD$ (lane 4). The molecular masses of the RecB, RecC, and RecD polypeptides are 134 kDa, 129 kDa, and 67 kDa, respectively.

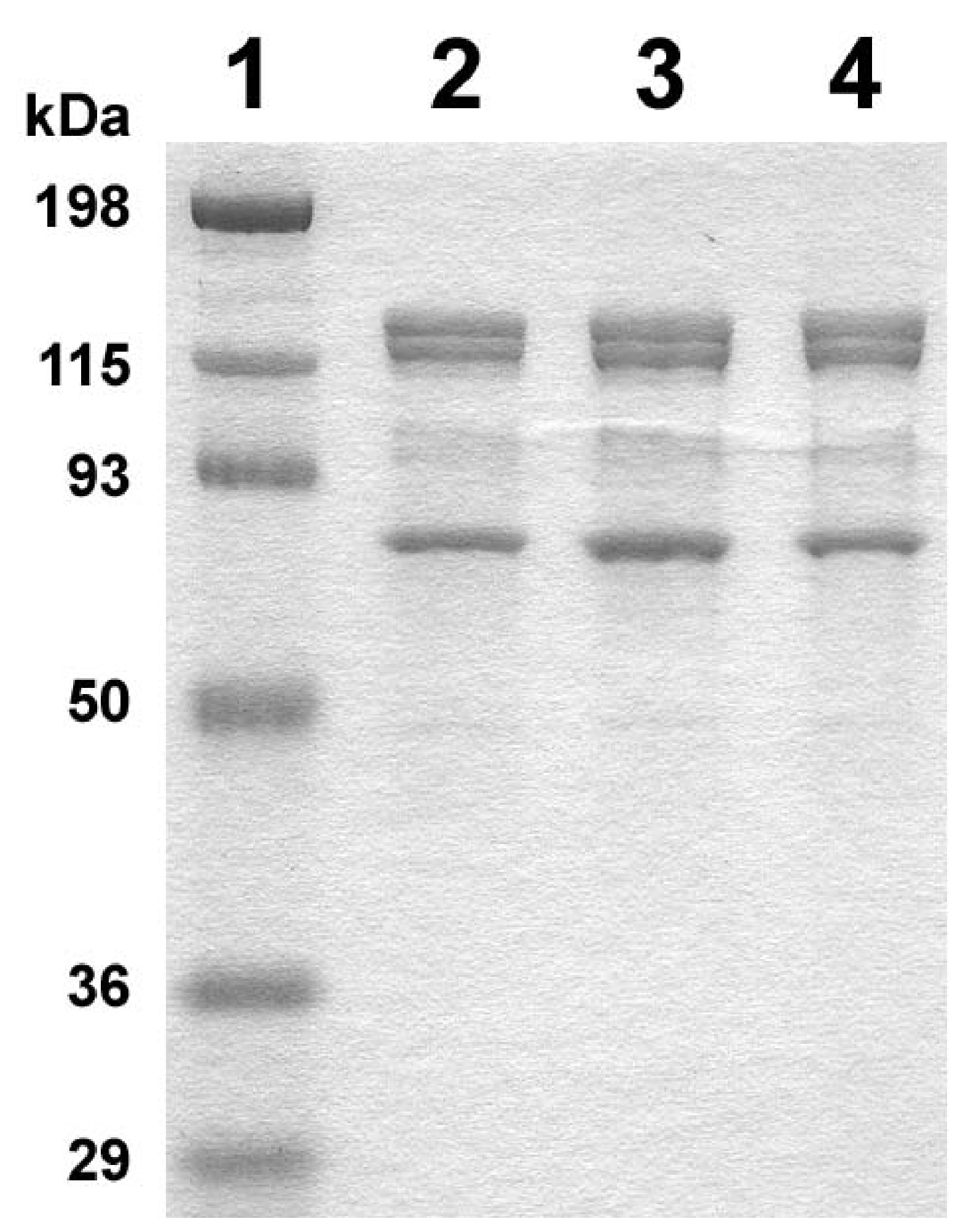
1
2
3
4
kDa
198
115
93
50
36
29